DAILY NEVADA STATE JOURNAL.

VOL. 19. RENO, WASHOE COUNTY, NEVADA, TUESDAY MORNING, JUNE 12, 1883. NO. 62.

JOURNAL COLUMN.

DAILY AND WEEKLY

NEVADA STATE

JOURNAL.

DAILY

Only $5.00 Per Year!

POSTAGE PAID

—OR—

12½ Cents Per Week,

DELIVERED BY CARRIER.

THE

WEEKLY JOURNAL

Is the Best Country Weekly

ON THE PACIFIC COAST

MISCELLANEOUS.

REPORT OF THE CONDITION

OF THE FIRST NATIONAL BANK AT RENO in the State of Nevada, at the close of business May 1st, 1883:

RESOURCES

Loans and discounts	$186,080 79
Overdrafts	1,798 81
U. S. Bonds to secure circulation	40,000 00
Other stocks, bonds and mortgages	10 016 00
Due from approved reserve agents	5,518 28
Due from other National Banks	12,597 20
Due from State banks and bankers	13,140 62
Real estate, furniture and fixtures	3,000 00
Current expenses and taxes paid	3,469 54
Premiums paid	3,225 00
Checks and other cash items	322 26
Bills of other banks	6,280 00
Specie	52,680 09
Legal tender notes	1,874 00
Redemption fund with U. S. Treasurer (5 0-0 of circulation)	1,800 00
Total	$339,802 59

LIABILITIES.

Capital stock paid in	$ 75,000 00
Surplus fund	18,617 52
Undivided profits	6,240 36
National Bank notes outstanding	35,260 00
Individual deposits subject to check	158,137 52
Demand certificates of deposit	46,442 19
Due to State Banks and bankers	1,105 00
Total	$339,802 59

STATE OF NEVADA, COUNTY OF WASHOE. } ss

I, C. T. BENDER, Cashier of the above-named bank, do solemnly swear that the above statement is true to the best of my knowledge and belief. C. T. BENDER, Cashier.

Subscribed and sworn to before me this 11th day of May, 1883. H. L. FISH, Notary Public.

CORRECT—Attest:
D. A. BENDER,
A. H. MANNING, } Directors.
C. T. BENDER.

J. K. EVERETT,

CORNER SECOND AND SIERRA STREETS,

RENO, NEVADA.

—Wholesale and Retail Dealer in—

GROCERIES,

Provisions, Hardware.

Queensware, Paints, Oils,

Brushes, Wines, Liquors.

Cigars, Snuff and Tobacco,

Wood and Willow-ware,

Mechanics' Tools,

Farming Implements

Bows, Wool Sacks, Fleece Twine, Sheep

Agent for the Champion Iron Fence Company Kenton, Ohio. my27tf

EVERYBODY'S DOCTOR,

By ROBERT A GUNN, M D.

Everybody's Doctor contains 634 octavo pages and is printed on fine paper handsomely bound. It is sold at the low prices of three ($3) dollars a copy, so as to bring it within the reach of all

The work differs from all other books on Domestic Medicine in having the diseases systematically arranged, according to their classification Everything is described in the plainest possible language, and the prescriptions are written out in plain English, so that they can be employed by any intelligent reader.

Druggists will find this book of great advantage in aiding them to give advice when asked to do so.

Dentists will find much information in it that it will prove valuable to themselves and their patients.

Teachers will be better prepared for the performance of their duties in the school room by studying it.

Parents will find it a reliable adviser in everything relating to the rearing of their children.

Every family can save fifty times the price of the book every year, by consulting it.

It is complete in all its parts, and is the most recent book of the kind published

The book will be sent free by mail or express on receipt of three dollars.

Address,

NICKLES PUBLISHING CO.,

SEND FOR CIRCULAR. 767 & 769 Broadway,
AGENTS WANTED. **New York City.**

my23

JOHN BOWMAN,

(Successor to W. H. Dickens,)

DEALER IN CHOICE FAMILY

GROCERIES,

Wines, Liquors, Cigars, Tobacco, Tinware Hardware, Crockery, Glassware, Sugar, Coffee, Tea, Canned Goods, Ham, Bacon, Flour, and in fact everything usually kept in a First-class Grocery Store.

Fresh Fruit and Vegetables

Received Daily.

Country produce of all kinds received in exchange for goods. The highest price paid for good butter and ranch eggs. Goods delivered to any part of town free of charge.

Don't forget to call at my place on Commercial Row, three doors east of Osburn & Shoemaker's drug store, before making your purchases. n15

REST not, life is sweeping by, go and dare before you die, something mighty and sublime leave behind to conquer time." $66 a week in your own town. $5 outfit free. Everything new. Capital not required. We will furnish you everything. Many are making fortunes. Ladies make as much as men, and boys and girls make great pay. Reader, if you want business at which you can make great pay all the time, write for particulars to H. HALLETT & Co., Portland, Maine. nov30-1y

MISCELLANEOUS.

Depot Hotel.

At the Depot.................Reno, Nevada.

WILLIAM R. CHAMBERLAIN, Prop'r.

THIS House is situated beside the Railroad track, and it is but a step from the building to the cars of the C P. R. R. on one side, and those of the V. & T. R. R. on the other.

ALL THE ATTRACTIONS OF A FIRST-CLASS HOTEL ARE SUPPLIED.

—All the—

PASSENGER TRAINS STOP

IN FRONT OF THE HOTEL.

—Offices of—

Wells, Fargo & Co; and Western Union Telegraph Co.

AND ALL THE RAILROAD OFFICES

Are in this Building

WM R CHAMBERLAIN, Proprietor.

T. K. HYMERS,

(Successor to Hymers & Comstock), proprietor of the

TRUCKEE LIVERY, FEED & SALE STABLE

Cor. Sierra and Second Sts., Reno, Nev.

Horses, Buggies and Saddle Horses

—TO LET—

And Horses Boarded by the Day, Week or Month. Terms to suit the times.

We have also attached a large Hay Yard with good Stables. Also, Corrals for Loose Stock, well watered HEARSE TO LET.

M. B. AUGUSTINE. W. O. H. MARTIN.

MARTIN & AUGUSTINE,

SUCCESSORS TO BERRY & BOYD,

Reno, Nevada,

DEALERS IN HARDWARE

Crockery, Groceries,

TIN, COPPER AND SHEET-IRON WARE,

Wines and Liquors.

ap13tf

RENO AND FT. BIDWELL STAGE

Carrying the U.S. Mail.

EAGAR & CO., - - Proprietors.

THIS IS THE ROUTE FOR PYRAMID, Round Hole, Buffalo Salt Works, Buffalo Meadows, Duck Flat, Eagleville, Cedarville and Lake City.

Connects at Cedarville with stages for Alturas, and at Alturas with stages for Lakeview, Oregon, and at Lakeview with stages for Chewaucan, Silver Lake, Summer Lake, Abbot's Lake, Prinesville, and the Dalles, also with stages for Drew's Valley, Linkville, Sprague River and Ashland.

Particular attention paid to express packages on the regular line and to Alturas.

Stages leave Reno daily (Sundays excepted) at 7 A. M. Schedule time each way 36 hours,

T. K. HYMERS, Agent, Reno.

ap 13tf

TO THE CITIZENS OF RENO.

I HAVE BEEN A RESIDENT OF YOUR town for three years, and outside of my own business have not seen a decent pair of boots that were made here. In order, therefore, to extend to everyone facilites for obtaining really first-class boots and shoes, I have sent to San Francisco for two A No. 1 mechanics, the best to be found in the country, and shall run (as heretofore) a prime first-class shop. This enlargement of my stock and facilities will entail heavy extra expense, and I look and trust, therefore, to Reno's citizens, and all the people generally desirous of obtaining the very best of workmanship, to aid me with their increased patronage. Firt-class material, first-class workmen and first-class work, at living rates, is the motto of my coat of arms inscribed on the banner floating from my castle walls.

Respectfully,
my13 H. F. PAVOLA.

COUNTRY PRODUCE.

I HAVE PURCHASED THE FAMILY GROcery and produce store and business of C. H. Stoddard, on Commercial Row, and intend to put in a large and choice stock of

Family Groceries.

I am also prepared to furnish my patrons with Fresh and Salt Water FISH AT ALL TIMES, and shall make handling of FRUIT and VEGETABLES, at wholesale and retail, a specialty. My prices are marked down to the lowest notch, and satisfaction guaranteed. Call in. Goods delivered free of charge.

ap6tf J. HALL.

LAKE HOUSE!

On Virginia St., south side of the River,

RENO, NEVADA,

H. L. W. KNOX, PROPRIETOR.

The Lake House is one of the oldest, best and most favorably known houses in Nevada. Thoroughly refitted with all modern accommodations. Bar and Billiard Room attached. A free buss is run to and from all trains. may17tf

PICNIC.

THE RIVERSIDE PICNIC GROUNDS WILL be open for the public on Saturday, June 16th. Visitors will have free use of the grounds, boat, dancing platform, etc. There will be refreshments, and also ice cream, lemonade, etc. I will endeavor to make it pleasant for all.

JOHN IRWIN, Manager.

my4 0

MISCELLANEOUS.

TO THE READING PUBLIC

EVERY

FARMER, MINER AND MERCHANT

In the State of Nevada should have the

WEEKLY

NEVADA STATE JOURNAL

—PUBLISHED AT—

RENO, WASHOE COUNTY, NEVADA.

CHEAPEST WEEKLY PAPER IN THE STATE

Contains FORTY Columns of Reading Matter once a week for twelve months,

Subscription Invariably in Advance.

—THE—

Weekly Nevada State Journal

—IS A—

JOURNAL FOR THE PEOPLE!

Impartial in Tone, and Essentially a Family and Business Paper.

THE Publisher trusts it will reflect in a modest way, and, as far as its patronage will warrant, some of the best features of modern journalism. It works for the true interests of the busy State and Town in which it is located—seeks the moral, intellectual and industrial welfare of its people, and hopes to honestly inform and innocently amuse its readers.

Address all orders.

C. C. POWNING,

RENO, WASHOE CO., NEV.

WAGONS

—AND—

AGRICULTURAL IMPLEMENTS.

JOHN P. CANNON,

Headquarters, - - - - Reno,

—AGENT FOR—

Fish Bros.

Bain and

Studebaker

WAGONS AND BUGGIES.

—Also Agent for All Kinds of—

AGRICULTURAL IMPLEMENTS,

Comprising the Best and Most Approved

Mowers,

Reapers,

Seeders,

Sowers, Etc.

All orders will receive prompt attention.
Address, JOHN P. CANNON, Reno, Nev.
Care of J. L. McFARLIN.

mr22tf

SACRAMENTO AND BOCA

BEER DEPOT

In the Steele and Becker building,

COMMERCIAL ROW........RENO, NEVADA,

Beer Sold by the Case, Kegs, Bottle or Glass.

Sandwiches Prepared with Cheese, Limberger, Caviar Sardines, etc.

I also have several FINE FURNISHED ROOMS TO LET by the day, week or month. Free Lunch daily. Beer delivered free of charge. J. J. BECKER, Proprietor

LEGAL.

NOTICE TO CREDITORS.

IN THE 7TH JUDICIAL DISTRICT COURT, of the county of Washoe, State of Nevada. In the matter of J. C. Hagerman, an insolvent debtor.

Notice to Creditors of Insolvent.

Pursuant to an order of the Hon. Wm. M. Boardman, Judge of the said District Court, notice is hereby given to all the creditors of the said insolvent J. C. Hagerman to be and appear before the said Judge, in open Court at the Court room of said Court, in the town of Reno, in the said county of Washoe, on the twenty-third day of June, A D. 1883, at 10 A. M. of that day, then and there to show cause, if any they can, why the prayer of said insolvent should not be granted, and an assignment of his estate be made, and he be discharged from his just debts and liabilities, in pursuance of the Statute in such cases made and provided, and in the meantime all proceedings against said insolvent be stayed.

{ SEAL. } Witness my hand and the seal of said Court, this 11th day of May, A. D. 1883.

R. S. OSBURN, Clerk.
By W. L. KNOX, Deputy. my12

DELINQUENT NOTICE.

HIGHLAND DITCH AND WATER CO. Principal place of business, Reno, Nev.

There are delinquent upon the following described stock, on account of assessment No. 17, levied April 25, 1883, the several amounts set opposite the name of the respective shareholders, as follows:

Name.	No. Cert.	Shrs.	Amt.
Malloy, Pat	45	100	$50 00
Malloy, Pat	94	100	50 00
Tihe, Pat	120	50	25 00
Hymers, T. K	87	100	50 00
Hymers, T. K.	90	100	50 00
Pine, J. N.	105	13	6 50
Pine, J. N.	107	20	10 00

And in accordance with law, and an order of the Board of Trustees made on the 25th day of April, 1883, so many shares of said stock, or each parcel of said stock, as may be necessary will be sold at public auction at the office of the Secretary, Chambers' building, Virginia street, Reno, Nevada, on Monday, June 25th, 1883, at 12 o'clock noon of said day, to pay said delinquent assessment thereon, together with costs of advertising, and expenses of sale.

By order of the Board of Trustees.
PIERCE EVANS.

Reno, May 25th, 1883,

ANNUAL MEETING.

THE ANNUAL MEETING OF THE STOCKholders of the Hopkins Gold and Silver M. Co. will be held at the office of the Co., at the Court House, Reno, at 2 P. M. June 11th, 1883, for the election of a Board of Trustees for the ensuing year, and for the transaction of such other business as may come before the meeting.

A special meeting of the present Board of Trustees is hereby called for the same time and place.

By order of the Board of Trustees.
M. C. LAKE, President.
C. C. POWNING, Sec'y pro tem.
Reno, May 12, 1883.

NOTICE.

AS THE REPORT HAS BEEN CIRCULATed in Reno that I am in partnership in business with Giovanni Gardella, at the garden above Reno, known as the old China garden, on the Truckee river, I take this method to notify all whom it may concern that we are not partners, nor are we in any wise connected or concerned together in business. The report probably got abroad from my renting a house and residing on the above-mentioned premises.

BORTALO BERASI.
Reno, Nev, May 10th, 1883.

NOTICE.

ALL PERSONS INDEBTED TO THE FIRM of Manning & Berry are requested to call at the office lately occupied by the Reno Savings Bank immediately, and settle their accounts. All persons having claims against said firm will present them for payment.

Respectfully yours,
MANNING & BERRY
Reno, June 1, 1883.

PALACE RESTAURANT,

COMMERCIAL ROW. ....RENO, NEVADA.

We having leased both the

Palace and Arcade Restaurants

THEY WILL BE CONSOLIDATED.

They will hereafter be run as one establishment on the

European Plan. Open Day and Night.

SATISFACTION GUARANTEED.

LEMERY & FONTAINE, Proprietors.

ap3tf

SAVE MONEY

By buying at dealers' prices. We will sell you any article for family or personal use, in any quantity at Wholesale Price. Whatever you want, send for our catalogue (free) and you will find it there. We carry in stock the largest variety of goods in the United States.

MONTGOMERY WARD & CO.
227 & 229 Wabash Avenue, Chicago.

NEVADA MARKET.

(Two doors south of Lindley's store, Virginia street, Reno, Nevada.)

J. D. POLLARD - - Proprietor.

The Nevada Market will be supplied at all times with the very fattest, freshest, juciest and best

MEATS OF ALL DESCRIPTIONS.

The best in the land, and cheaper than the cheapest. Give us a trial aug17

LAFAYETTE HOTEL,

RENO,................NEVADA,

J. ODETT, Manager.

Opposite the C. P. and V. & T. Depots.

House new and comfortably furnished, BATHS FOR GUESTS. First-class accommodations. je5tf

BENEVOLENT SOCIETIES.

Reno Chapter No. 7, R. A. M.

THE STATED CONVOCATIONS OF RENO Chapter No. 7, of R. A. M., are held at Masonic Hall on the evening of the first Thursday of each month, commencing at 8 o'clock sharp. All sojourning companions in good standing are fraternally invited to attend. By order of the E. H. P.

ju1tf W. L BECHTEL, Secretary.

I. O. G. F.

TRUCKEE LODGE, No. , Independent Order of Odd Fellows, meet at their Hall, east side of Virginia street, Reno, every Wednesday evening, at 7 o'clock. A punctual attendance of members is requested. All visiting members good standing, are cordially invited to attend.

J. F. SMITH, N. G.
F. C. UPDIKE, Secretary

I. O. O. F.

RENO LODGE NO. 19, Independent Order of Odd Fellows meet at Odd Fellows' Hall, over the Congregational Church, every Thursday evening. A punctual attendance of members is requested. All visiting members in good standing are cordially invited to attend.

PHIL MATTHEWS, N. G.
R. F. HOY, Secretary.

DR. SPINNEY

NO. 11 KEARNEY ST.,

Treats All Chronic and Special Diseases.

YOUNG MEN.

WHO may be suffering from the effects of youthful follies or indiscretions, will do well to avail themselves of this, the greatest boon ever laid at the altar of suffering humanity. **Dr. Spinney** will guarantee to forfeit $500 for every case of Seminal Weakness or private disease of any kind or character which he undertakes and fails to cure.

MIDDLE-AGED MEN.

There are many at the age of thirty to sixty, who are troubled with too frequent evacuations of the bladder, often accompanied by a slight smarting or burning sensation, and a weakening of the system in a manner the patient cannot account for. On examining the urinary deposits a ropy sediment will often be found, and sometimes small particles of albumen will appear, the color will be a thin milkish hue, again changing to a dark and torpid appearance. There are many men who die of this difficulty, ignorant of the cause, which is the second stage of seminal weakness. Dr. S. will guarantee a perfect cure in all such cases, and a healthy restoration to the genito-urinary organs.

Office hours—10 to 4 and 6 to 8. Sundays from 10 to 11 A. M. Consultation free. Thorough examination and advice, $5.

Call or address,

DR. SPINNEY & CO.,

No. 11 Kearney St., San Francisco

P. S.—For private diseases of short standing a full course of medicines, sufficient for a cure, with all instructions, will be sent to any address on receipt of $10.00. aug31

TUTT'S PILLS

SYMPTOMS OF A TORPID LIVER

Loss of Appetite, Bowels costive, Pain in the Head, with a dull sensation in the back part, Pain under the Shoulder blade, fullness after eating, with a disinclination to exertion of body or mind, Irritability of temper, Low spirits, with a feeling of having neglected some duty, Weariness, Dizziness, Fluttering at the heart, Dots before the eyes, Yellow Skin, Headache generally over the right eye, Restlessness, with fitful dreams, highly colored Urine, and

CONSTIPATION.

TUTT'S PILLS are especially adapted to such cases, one dose effects such a change of feeling as to astonish the sufferer.

They **Increase the Appetite,** and cause the body to **Take on Flesh,** thus the system is **nourished,** and by their **Tonic Action** on the **Digestive Organs, Regular Stools** are produced. Price 25 cents. **35 Murray St., N. Y.**

TUTT'S HAIR DYE.

GRAY HAIR OR WHISKERS change to a GLOSSY BLACK by a single application of this DYE. It imparts a natural color. Acts Instantaneously. Sold by Druggists, or sent by express on receipt of... **$1.00.**

OFFICE, 35 MURRAY ST., N. Y.

(Dr. TUTT'S MANUAL of Valuable Information and Useful Receipts will be mailed FREE on application.)

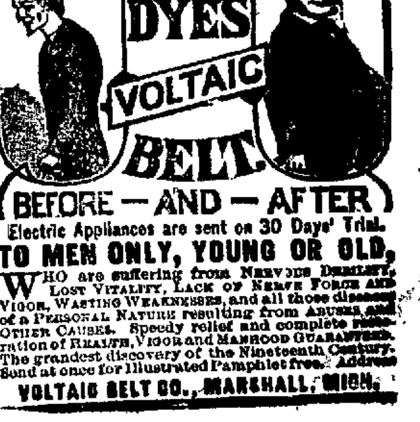

Electric Appliances are sent on 30 Days' Trial.

TO MEN ONLY, YOUNG OR OLD,

WHO are suffering from NERVOUS DEBILITY, LOST VITALITY, LACK OF NERVE FORCE AND VIGOR, WASTING WEAKNESSES, and all those diseases of a PERSONAL NATURE resulting from ABUSES and OTHER CAUSES. Speedy relief and complete restoration of HEALTH, VIGOR and MANHOOD GUARANTEED. The grandest discovery of the Nineteenth Century. Send at once for Illustrated Pamphlet free. Address

VOLTAIC BELT CO., MARSHALL, MICH.

NEWSPAPERARCHIVE®

DAILY NEVADA STATE JOURNAL

[illegible] Manning, Editor & Proprietor

TUESDAY.....JUNE 12, 1883.

PROBLEMS OF THE TIME.

Coming Increase of Social Pressure.

[By Henry George.]

The trees have not yet begun to leaf, nor even the blossoms to appear; yet passing down the lower part of Broadway these early days of Spring, one breasts a steady current of uncouthly-dressed men and women, carrying bundles and boxes and all manner of baggage. As the season advances, the human current will increase; even in Winter it will not wholly cease its flow. It is the great gulf stream of humanity which sets from Europe upon America—the greatest migration of people since the world began. Other minor branches has the stream. Into Boston and Philadelphia, into Portland, Quebec and Montreal, into New Orleans, Galveston, San Francisco and Victoria, come offshoots of the same current; and as it flows it draws increasing volume from wider sources. Emigration to America has, since 1848, reduced the population of Ireland by more than a third; but as Irish ability to feed the stream declines, English emigration increases; the German outpour becomes so vast as to assume the first proportions, and the millions of Italy, pressed by want as severe as that of Ireland, begin to turn to the emigrant ship as did the Irish. In Castle Garden one may see the garb and hear the speech of all European peoples. From the fjords of Norway, from the plains of Russia and Hungary, from the mountains of Wallachia, and from Mediterranean shores and islands, once the center of classical civilization, the great current is fed. Every year increases the facility of its flow. Year by year improvements in steam navigation are practically reducing the distance between the two continents; year by year European railroads are making it easier for interior populations to reach the seaboard, and the telegraph, the newspaper, the schoolmaster and the cheap post, are lessening those objections of ignorance and sentiment to removal that are so strong with people long rooted in one place. Yet, in spite of this great exodus, the population of Europe, as a whole, is steadily increasing.

And across the continent, from east to west, from the older to the newer States, an even greater migration is going on. Our people emigrate more readily than those of Europe, and increasing as European immigration is, it is yet become a less and less important factor of our growth, as compared with the natural increase of our population. At Chicago and St. Paul, Omaha and Kansas City, the volume of the westward moving current has increased, not diminished. From what, so short a time ago, was the new West of unbroken prairie and native forest, goes on, as children grow up, a constant migration to a newer West.

This westward expansion of population has gone on steadily since the first settlement of the Eastern shore. It has been the great distinguishing feature in the conditions of our people. Without its possibility we would have been in nothing what we are. Our higher standard of wages and of comfort and of average intelligence, our superior self-reliance, energy, inventiveness, adaptability and assimilative power, spring as directly from this possibility of expansion as does our unprecedented growth. All that we are proud of in national life and national character comes primarily from our background of unused land. We are but transplanted Europeans, and, for that matter, mostly of the "inferior classes." It is not usually those whose position is comfortable and whose prospects are bright who emigrate; it is those who are pinched and dissatisfied, those to whom no prospect seems open. There are heralds' colleges in Europe that drive a good business in providing a certain class of Americans with pedigrees and coats-of-arms; but it is probably well for this sort of self esteem that the majority of us cannot truly trace ancestry very far. We had some Pilgrim Fathers, it is true, likewise some Quaker fathers, and other sorts of fathers, yet the majority even of the early settlers did not come to America for "freedom to worship God," but because they were poor, dissatisfied, unsuccessful, or recklessly adventurous—many because they were driven, many to escape imprisonment, many because they were kidnapped, many as self-sold bondsmen, as indentured apprentices, or mercenary soldiers. It is the virtue of new soil, the freedom of opportunity given by the possibility of expansion, that has here transmuted into wholesome human growth material that, had it remained in Europe, might have been degraded and dangerous, just as in Australia the same conditions have made respective and self-respecting citizens out of the descendants of convicts, and even out of convicts themselves.

It may be doubted if the relation of the opening of the New World to the development of modern civilization is yet fully recognized. In many respects the discovery of Columbus has proved the most important event in the history of the European world since the birth of Christ. How important America has been to Europe as furnishing an outlet for the restless, the dissatisfied, the oppressed and the down-trodden; how influences emanating from the freer opportunities and freer life of America have reacted upon European thought and life—we can only begin to realize when we try to imagine what would have been the present condition of Europe had Columbus found only a watery waste between Europe and Asia, or even had he found here a continent populated as India or China, or even Mexico, were populated.

And, correlatively, one of the most momentous events that could happen to the modern world would be the ceasing of this possibility of westward expansion. That it must some time cease is evident when we remember that the earth is round.

Practically, this event is near at hand. Its shadow is even now stealing over us. Not that there is any danger of this continent being really over-populated. Not that there will not be for a long time to come, even at our present rate of growth, plenty of unused land or of land only partially used. But to feel the result of what is called pressure of population, to realize here pressure of the same kind that forces European emigration upon our shores, we will not have to wait for that. Europe to-day is not over-populated. In Ireland, whence we have received such an immense immigration, not one-sixth of the soil is under cultivation, and grass grows and beasts feed where once were populous villages. In Scotland there is the solitude of the deer forest and the grouse moor where a century ago were homes of men. One may ride on the railway through the richest agricultural districts of England and see scarcely as many houses as in the valley of the Platte, where the buffalo herded a few years back.

Twelve months ago, when the hedges were blooming, I passed along a lovely English road near by the cottage of that "Shepherd of Salisbury Plain," of whom I read when a boy in a tract, which is a good sample of the husks frequently given to children as religious food, and which is still, I presume, distributed by the American, as it is by the English, Tract Society. On one side of the road was a wide expanse of rich land in which no plowshare had that season been struck, because its owner demanded a higher rent than the farmer would give. On the other, stretched, for many a broad acre, a lordly park, its velvety verdure untrodden save by a few light footed deer. And, as we passed along, my companion, a native of those parts, bitterly complained that, since this lord of the manor had inclosed the little village green and set out his fences to take the grass of the roadside, the cottagers could not keep even a goose, and the children of the village had no place to play! Place there was in plenty, but, so far as the children were concerned, it might as well be in Africa or in the moon. And so in our Far West, I have seen emigrants toiling painfully for long distances through vacant land without finding a spot on which they cared settle. In a country where the springs and streams are all inclosed by walls he cannot scale, the wayfarer, but for charity, might perish of thirst as in a desert. There is plenty of vacant land on Manhattan Island. But on Manhattan Island human beings are packed closer than anywhere else in the world. There is plenty of fresh air all around—one man owns forty acres of it, a whiff of which he never breaths, since his home is on his yacht in European waters—but, for all that thousands of children die in New York every Summer for want of it, and thousands more would die did not charitable people subscribe to fresh air funds. The social pressure which forces on our shores this swelling tide of immigration, arises not from the fact that the land of Europe is all in use, but that it is all appropriated. That will soon be our case as well. Our land will not all be used, but it will all be "fenced in."

We still talk of our vast public domain, and figures showing millions and millions of acres of unappropriated public land yet swell grandly in the reports of our Land Office. But already it is so difficult to find public land fit for settlement, that the great majority of those wishing to settle find it cheaper to buy, and rents in California and the New Northwest run from a quarter to even one-half the crop. It must be remembered that the area which yet figures in the returns of our public domain includes all the great mountain chains, all the vast deserts and dry plains fit only for grazing, or not even for that; it must be remembered that of what is really fertile, millions and millions of acres are covered by railroad grants as yet unpatented, or, what amounts to the same thing to the settler, are shadowed by them; that much is held by appropriation of the water, without which it is useless; and that much more is held under claims of various kinds, which, whether legal or illegal, are sufficient to keep the settler off unless he will consent to pay a price, or to mortgage his labor for years.

Nevertheless, land with us is still comparatively cheap. But this cannot long continue. The stream of immigration that comes swelling in, added to our steadily augmented natural increase, will now so occupy our available lands as to raise the price of the poorest land known. Nearly twenty years ago Mr. Wade, of Ohio, in a speech in the United States Senate, predicted that by the [illegible] every acre of good agricultural land in the Union would be worth at least $50. That his prediction will be even more than verified we may already see. By the close of the century our population, at the normal rate of increase, will be over forty millions more than in 1880. That is to say, within the next seventeen years an additional population greater than that of the whole United States at the close of the Civil War will be demanding room. Where will they find cheap land? There is no further West. Our advance has reached the Pacific, and beyond the Pacific is the East, with its coming millions. From San Diego to Puget Sound there is no valley of the coast line that is not settled or pre-empted. To the very furtherest corners of the Republic settlers are already going. The pressure is already so great that speculation and settlement are beginning to cross the northern border into Canada and the southern border into Mexico; so great that land is being settled and is becoming valuable that a few years ago would have been rejected—land where Winter lasts for six months and the thermometer goes down into the forties below zero; land where, owing to insufficient rainfall, a crop is always a risk; land that cannot be cultivated at all without irrigation. The vast spaces of the western half of the continent do not contain anything like the proportion of arable land that does the eastern. The "great American desert" yet exists, though not now marked upon our maps. There is not to-day remaining in the United States any considerable body of good land unsettled and unclaimed, upon which settlers can go with the prospect of finding a homestead on Government terms. Already the tide of settlement presses angrily upon the Indian reservations, and, but for the power of the General Government, would sweep over them. Already, although her population is as yet but a fraction more than six to the square mile, the last acre of the vast public domain of Texas has passed into private hands, the rush to purchase during the past year having been such that many thousands of acres more than the State had were sold.

We may see what is coming by the avidity with which capitalists, and especially foreign capitalists, who realize what is the value of land where none is left over which population may freely spread, are purchasing land in the United States. This movement has been going on quietly for some years, until now there is scarcely a rich English peer or wealthy English banker who does not, either individually or as the member of some syndicate, own a great tract of our new land, and the purchase of large bodies for foreign account is going on every day. It is with these absentee landlords that our coming millions must make terms.

Nor must it be forgotten that, while our population is increasing, and our "wild lands" are being appropriated, the productive capacity of our soil is being steadily reduced, which, practically, amounts to the same thing as reducing its quantity. Speaking generally, the agriculture of the United States is an exhaustive agriculture. We do not return to the earth what we take from it; each crop that is harvested leaves the soil the poorer. We are cutting down forests which we do not replant; we are shipping abroad, in wheat and cotton and tobacco and meat, or flushing into the sea through the sewers of our great cities, the elements of fertility that have been embedded in the soil by the slow processes of nature, acting for long ages.

The day is near when it will be no longer possible for our increasing population to freely expand over new land; when we shall need for our own millions the immense surplus of stuffs now exported; when we shall not only begin to feel that social pressure which comes when natural resources are all monopolized, but when increasing social pressure here will increase social pressure in Europe. How momentous is this fact we begin to realize when we cast about for such another outlet as the United States has furnished. We look in vain. The British possessions to the north of us embrace comparatively little arable land; the valleys of the Saskatchewan and the Red River are being already taken up, and land speculation is already raging there in fever. Mexico offers opportunities for American enterprise and American capital and American trade, but scarcely for American capital and American trade, but scarcely for American emigration. There is some room for our settlers in that northern zone that has been kept desolate by fierce Indians; but it is very little. The tableland of Mexico and those portions of Central and South America suited to our people are already well filled by a population whom we cannot displace unless, as the Saxons displaced the ancient Britons, by a war of extermination. Anglo-Saxon capital and enterprise and influence will doubtless dominate those regions, and many of our people will go there; but it will be as Englishmen go to India or British Guinea. Where land is already granted and where peon labor can be had for a song, no such emigration can take place as that which has been pushing its way westward over the United States. So of Africa. Our race has made a permanent lodgment on the southern extremity of that vast continent, but its northern advance is met by tropical heats and the presence of races of strong vitality. On the north, the Latin branches of the European family seem to have again become acclimated, and will probably in time revive the ancient populousness and importance of Mediterranean Africa, though we may explore, and civilize and develop, we cannot colonize it in the face of the climate and of races that increase rather than disappear in presence of the white man. Australia is little more than a rim of arable land set round a desert basin, which anything like the emigration which Europe is pouring on America would soon well populate. Thus we come again to that greatest of the continents, from which our race once started on its westward way, Asia—mother of peoples and religions—which yet contains the greater part of the human race—millions who live and die in all but utter unconsciousness of our modern world. In the awakening of those peoples by the impact of Western civilization lies one of the greatest problems of the future [illegible] such speculations. What I want to point out is that we are very soon to lose one of the most important conditions under which our civilization has been developing—that possibility of expansion over virgin soil that has given scope and freedom to American life, and relieved social pressure upon the most progressive European nations. Tendencies, harmless under this condition, may become most dangerous when it is changed. Gunpowder does not explode until it is confined. You may rest your hand on the slowly ascending jaw of a hydraulic press. It will only gently raise it. But wait a moment till it meets resistance!

Benjamin F. Butler, of Massachusetts, and James G. Blaine, of Maine, are possible candidates for the Presidency at the next election. Either would make a lively Chief Magistrate, and if they happened to be rivals in a campaign that campaign would pass into history as the hottest on record.

Judging from some remarks made by Justice Field he has no further Presidential aspirations.

Douglas county advertises eight divorce suits at the next term of the District Court.

Useful in the Family.

We usually leave it to doctors to recommend medicines, but Parker's Ginger Tonic has been so useful in our family in relieving sickness and suffering that we cannot say too much in its praise.—Salem Argus.

GOEGGEL'S ADVERTISEMENT.

Wedding and Birthday Présents.

SILVERWARE. SPECTACLES.

WILLIAM GOEGGEL,

WATCHMAKER & JEWELER.

ALL GOODS MARKED IN PLAIN FIGURES. ONE PRICE ONLY.

—Fine Diamonds, Jewelry and Watches.—

LEADING CLOTHING EMPORIUM.

HOW ABOUT SUMMER CLOTHING?

THIS IS THE MONTH TO BUY AND

Nathan's Clothing Emporium

THE PLACE TO BUY.

My Spring and Summer Stock is Now In.

EVERYBODY KNOWS WHO HAS TRIED ME, AND THOSE WHO HAVE NOT SHOULD call at once and be convinced that I sell better goods for less money than any other house in town. I have the largest stock and latest styles in

Clothing and Furnishing Goods,

MEN'S, YOUTHS', BOYS' AND CHILDREN'S SUITS, OVERCOATS, HATS, CAPS, BLANKETS, ETC., ETC.

I have the Largest Assortment, Greatest Variety and Lowest Prices.

M. NATHAN,
Virginia Street, Reno.

DENVER AND RIO GRANDE R. R.

—THE—

DENVER & RIO GRANDE RAILWAY

Connecting the Central Pacific at Ogden,

With the Burlington and Missouri River R. R. at Denver,

and the Atchison, Topeka and Santa Fe as Pueblo,

—AND FORMING—

The New Scenic Route Across the Continent

IS NOW OPEN FOR THROUGH BUSINESS.

Salt Lake City, Gunnison, Leadville, Pueblo, Colorado Springs,

MANITOU AND DENVER

Are on this road, together with the

Grandest Mountain Scenery in the World!

ELEGANT EQUIPMENT, SHORT LINE, FAST TIME AND SURE CONNECTIONS.

☞Tickets are now on sale at all Coupon Offices of the Central Pacific Railroad.

☞For full information concerning the New Route apply to

T. D. McKAY, 32 Montgomery St., San Francisco, Cala
F. C. NIMS, Gen. Pass & Ticket Agent, Denver, Colo.
D. C. DODGE, General Manager. Denver, Colo.

50 CTS. A WEEK.

☞All classes of legitimate advertisements not exceeding six lines inserted in this column for **50 Cents** per week.

Ice! Ice!! Ice!!!

The Reno Ice Company is now prepared to deliver ice to all who want it for the Summer. Leave orders at either Leadbetter's or Hall's.

WASHOE MILL & LUMBER CO.

(Successors to C. A. Bragg & Co.)

HAVING CONSOLIDATED THE LUMBER business of C. A. Bragg & Co., with that of the Reno Planing Mill of Chas. Courtois, and having make the necessary improvements and added the requisite machinery, we will do a general Planing Mill, Wood and Lumber Business. Will manufacture and keep in stock Common and Dressed Lumber, Doors, Sash, Blinds, Mouldings, Brackets, Lath, Shingles, Redwood Rustic, Ceiling and Surfaced Oregon Pine Flooring, Redwood and Pine Shingles, Shakes, and Building Material. Will make to order Packing and Fruit Boxes; scroll-sawing and turning; sugar and yellow pine from the northern valleys a specialty. Mill and Yard and Jerry Schooling's store connected by telephone; leave orders at either place, main office, corner of Third and Ralston streets.

nv28tf WM. HENRY, Manager.

Ice! Ice!! Ice!!!

J. F. Aitken, Agent Essex Ice Co., is prepared to deliver ice to every business house and residence in town during the Summer season. Leave order at either Jno. Bowman's or M. T. Barnett's store. my20

Caution.

The public is cautioned against trusting anybody on my account, without a written order from me. PHI BATES.

Reno, April 10th, 1883-tf

At Leadbetters',

On Commercial Row, is the place to buy produce, fruit and vegetables, full stocks of which, in their season, are kept constantly on hand. Orders filled at lowest rates. mr22

Land for Sale.

Seventy acres of fine land on the Truckee Meadows, near Glendale, fenced and well watered, are offered for sale for $2,500. For particulars enquire of H. M. Frost or at this office. my31tf

Night Watchman.

George W. Mershon, the regular and fully empowered Night Watchman of Reno, is prepared to watch business houses and private residences, etc., and wake parties in the morning. Best of patronage may be seen from the JOURNAL of Dec. 3d, 1882. dec3tf

Draying.

J. C. Smith and J. C. Haynes have purchased the draying business of Tom Barnett, and are prepared to promptly execute all orders in that line. Wood sold and delivered at the regular rates. ap7ts

WANTED AT ALL TIMES, live, energetic men sell **Tunison's Celebrated Maps and Charts. $100** a month guaranteed Agents following our instructions. For particulars address JNO. DIXON, Sacramento, Cal. mr22tf

SAMPLE ROOMS.

"NARROW GAUGE"

Virginia St., Reno.

FINE WINES, LIQUORS AND CIGARS
Come and See Me.
MORRIS ASH.

JAMISON & SON,

DEALERS IN

BOOKS, STATIONERY PAPERS MAGAZINES!

CIGARS, TOBACCO, YANKEE NOTIONS, &c.

Commercial Row, Reno, Nev.

apr4-t

BARGAINS IN LAND.

2100 ACRES OF FINE LAND

Near Woodland, Cal.,

FOR SALE IN LOTS TO SUIT PURCHASER.

Address W. M. COWARD, Woodland, Cal.

Reference, D. C. MARTIN, Reno, Nev. je8-3m

PROFESSIONAL CARDS.

A. DAWSON, M. D.

OFFICE: IN SUNDERLAND'S BUILDING, Rooms 3 and 4.

Residence on West Street between Commercial Row and Second Street. my1tf

C. S. VARIAN, RENO. W. H. DICKSON, SALT LAKE

DICKSON & VARIAN,

ATTORNEYS-AT-LAW,

Will practice in all the courts of Utah and Nevada. may9tf

F. R. WAGGONER, M. D.,

PHYSICIAN AND SURGEON

Residence and Office:—North side of C. P. railroad track opposite Depot Hotel. sp3-tf

WILLIAM CAIN,

ATTORNEY-AT-LAW

RENO, NEVADA

OFFICE—Up Stairs in Odd Fellows' Building

S. BISHOP,

PHYSICIAN AND SURGEON.

RENO, NEVADA.

OFFICE—At residence on south side of the Truckee River. nov5

W. BERGMAN,

PHYSICIAN AND SURGEON

Reno, Washoe Co., Nev.

OFFICE—Second street, next door to JOURNAL Building.

RENO'S LEADING HOUSE.

PALACE HOTEL.

Cor. Commercial Row and Centre Street,

(Across from R. R. Depot.)

EVERYTHING NEAT, NEW AND CLEAN

ROOMS LARGE!

—AND—

SPLENDIDLY VENTILATED

Hotel is conducted on European Plan, and is OPEN BOTH DAY AND NIGHT.

No extortionate charges, and every accommodation given the traveling public.

mar7 PERKINS & WHITE, Prop's.

THE FIRST NATIONAL BANK

Of Reno, Nevada.

CAPITAL PAID UP.....$75,000

Surplus $18,500.

D. A. BENDER.....President
G. W. MAPES.....Vice President
C. T. BENDER.....Cashier

Directors:

G. W. Mapes, D. A. Bender, Allen A. Curtis, C. T. Bender, A. H. Manning.

J. F. CONDON J. A. McINTOSH.

RENO LUMBER CO.,

CONDON & McINTOSH,

—DEALERS IN—

ALL KINDS OF BUILDING MATERIAL

Mining Timbers, Fencing, Etc.

Sash, Doors, Blinds, Mouldings, Turnings, Redwood and Pine Shingles, Redwood Rustic and Surfaced constantly on hand.

Prices as Low as the Lowest.

Satisfaction guaranteed in every particular. Office on Plaza St., below Lake, Reno. jb3tf

CHAS. ZEIGLER, JR.,

WHOLESALE AND RETAIL

BUTCHER,

VIRGINIA STREET, RENO, NEVADA.

—The Finest—

Beef, Mutton and Pork,

In the Market. Retail and Wholesale. Also, the

Finest Sausages Manufactured in the State.

☞This is the Market for Epicures. mar7

A. LINDLEY & CO.,

Wholesale and Retail

G-R-O-C-E-R-S

Hardware,
Tinware, Crockery,
Agricultural Implements,
WINES and LIQUORS
OF ALL KINDS.

3tf

NEWSPAPER ARCHIVE®

DAILY NEVADA STATE JOURNAL

TUESDAY.....JUNE 12, 1883.

PRICE OF DAILY JOURNAL,
12½ CENTS PER WEEK.

TOWN AND COUNTY.

BREVITIES.

Read Harry George's article in to-day's issue.

Mr. Webster, of the Cal'a. Associated Press, was in Reno yesterday.

Virginia intends to celebrate the 4th. The proper Committees have been appointed.

There are three prisoners in the jail. The jail remained vacant until Sunday afternoon, a period of nine days.

Paymaster Geo. Mills, of the V. & T. came down from Carson last night and paid off the boys at this end of the road.

S. W. Kimble, who used to hold forth near the bridge, but is now in Colorado, was a passenger for the Bay the other night.

C. Derby leaves this morning for his ranch and range in the Cove Meadows country in Humboldt county. He will be absent a week.

An attempt was made to have a 4th of July meeting last evening, but it was a fizzle. Guess Reno won't celebrate this year.

C. P. Mason, late purchasing agent of the V. & T. was a passenger for the Bay last night. He will go to Salt Lake in a few days.

"Cully" Wilson, a Reno typo, will leave for Washington Territory in a day or two, having received a flattering offer from Harry Bowmer, of the Colfax Vidette.

The Yreka Journal has entered upon its thirtieth volume. It is the best Semi-Weekly in Northern California, and Bob Nixon is deserving of all the success he has attained.

Charlie Fassett is now editor and manager of the Ruby Hill Mining News. Charlie wields a graceful Faber, and his Reno friends know that he is as bright as a silver dollar. Success to him always and everywhere.

Mining stocks were active yesterday. but prices did not materially change. All the leading mining men are "bulling" the market, so there is no telling what the market may do after awhile.

C. A. Lee, of Franktown, was in town yesterday. He reports that section of the county as fairly prosperous, as much so as it is possible to be under the circumstances.

A. Nichols, Chairman of the Lander Board of Commissioners, came in from Austin last night, on his way to Virginia to attend the Grand Lodge of Masons.

Business Failure.

The store of Geo. E. Perkins has been attached by Mrs. Perkins for $1,800 and Lindley & Co. for $51. About ten days ago Mr. Perkins left for the Bay with a sack of $3,000. He has not been heard from, and Mrs. Perkins thinks he has absconded or "fell" against a faro game. She wants the $1,800 she advanced to carry on the business. Perkins' liabilities are not very large, and in small amounts.

Asylum Supplies.

The Board of Commissioners for the care of the Insane advertise for proposals for supplies for the ensuing six months. Bids will be received up to the 25th inst. List of articles wanted will be furnished on application to the Secretary of the Board. All interested should read the advertisement in another column.

A Peavine Election.

The stockholders of the Hopkins M. Co., of Peavine, held a meeting yesterday and elected M. C. Lake, D. B. Boyd and C. C. Powning Trustees for the ensuing year. Subsequently M. C. Lake was elected President, D. B. Boyd Secretary and C. C. Powning Treasurer.

Forgery Charge.

One C. W. Wilton will be heard by Justice Young to-day to answer to a charge of forgery preferred against him by H. L. W. Knox, whose name is signed to an order presented to A. J. Clark, and upon which he obtained $10 worth of goods.

Drunken Squaw.

Justice Young yesterday sent a squaw to jail for ten days for drunkenness. The Judge says he has never yet sent the same Indian, man or woman, to jail a second time. One dose is enough for them, and it generally effects a cure.

'Rah for Pyramid.

Alvare Evans is going to the Comstock to-day to ship some compressors to Pyramid. Active work on the tunnel will commence next month, and in three months a bonanza will be shown up in that camp.

A splendid stock of fresh garden, field and flower seeds just received at Osburn & Shoemaker's. *

SOME VILLAINOUS WORK.

An Attempt To Wreck Denver and Rio Grande Trains.

The Ogden Pilot, of the 8th, says:

A villainous attempt was made yesterday to wreck the train on the Denver & Rio Grande Railway between here and Salt Lake City. The engineer of No. 10 freight on being interviewed this morning, said, that about 4 o'clock as he was driving slowly up the grade, a mile beyond Hooper, his attention was drawn to something on the track ahead of him. He stopped his train and going along the track found four pieces of timber, three by four, placed carefully across the rails. He removed them and upon arriving at Kaysville informed the engineer of the passenger train, which was on its way to Ogden, to keep a sharp lookout. When the engineer of the passenger train arrived at the place designated, he drove slowly—the rate at that place, coming this way, is usually thirty miles an hour. When he arrived at the sharp bend, thinking that all was clear ahead he began to increase speed, but suddenly he caught sight of the obstructions, which had been replaced on the track. He just had time to reverse his engine and put on the air brake before he came to them. Who the wreckers are is not known, but if they are found out it is to be hoped they will receive the punishment they so richly deserve.

Frank Leslie's Sunday Magazine.

The July number affords the most interesting and entertaining reading. In literary and artistic merit this magazine successfully competes with the best of its contemporaries. The Rev. F. C. Ewer contributes No. VI. of "Religious Denominations in the United States—What is the Anglican Church?" Those admirable papers are continued, "Among the Natives of the North," by Lieutenant Schwatka, and "The American Pilgrim in Palestine," by DeLeon; "Live Churches" is a characteristic article by the Editor, Dr. Talmage, who also contributes to the Home Pulpit a sermon, "Solicitude." "A Visit to Whittaer" and "Dr. Newman on Spiritualism" are among the other notable articles. There are interesting sketches, essays, serial and short stories, with poems of great merit; a varied Miscellany, together with Editoral Comments, Record of Important Events, Obituary Notices, etc., etc. A single copy 25 cents, or $3 a year, postpaid. Address, Mrs. Frank Leslie, Publisher, 53, 55 & 57 Park Place, New York.

Merrick's Eloquent Peroration.

Merrick concluded his address to the Star-route jury Saturday as follows:

The people, regardless of party, will pay an everlasting tribute to the Administration that has had the high moral courage to punish corruption in members of its own political household." He demanded from the jury a verdict of guilty against all the defendants—not a verdict based upon sympathy, but upon facts and evidence and law. He demanded this verdict in behalf of the people of the United States, whose public treasury these defendants had robbed. He demanded this verdict in vindication of the official trusts which defendants had disregarded and of the law of the land which they had spurned with contempt. He demanded this verdict in vindication of the truth and honor and virtue of the American people, which these men had stained and blackened. By a verdict of guilty that injury to virtue and truth and honor might be redeemed, and that, too, by a jury taken from the people, showing their appreciation of the virtue that had been outraged and the honor that has been disregarded.

A Proprietor.

Harry Bowmer, formerly of the JOURNAL force, is now one of the proprietors of the Weekly Vidette, at Colfax, Washington Territory. The matter is fully explained by the following card which appears in the last issue of that paper.

I take pleasure in announcing that H. L. Bowmer, formerly of Reno, Nevada, and recently foreman in the Vidette office, has purchased one-half of my interest in this journal, which will hereafter be published by Sweet & Bowmer. Mr. Bowmer having spent thirteen years of his life in the arduous labors pertaining to the "art preservative of all arts," is well qualified to assist in establishing and building up a new paper. Thanking a generous public for favors bestowed thus far, and trusting that the Vidette will receive increased patronage under the combined management of Sweet & Bowmer, I remain very respectfully,

EDGAR N. SWEET.

The June Settlement.

Washoe county will have a balance due from the State on the June settlement. The county owes the State $1,144 54, but the State is indebted to the county $450 for armory rental, $265 commissions, etc., to the Auditor, $472 27 commissions to the Assessor; these sums aggregate $1,187 27, thus bringing the State in debt to the county $42 83, besides the amount of $40 or $50 to which the Treasurer will be entitled when the Controller adjusts the settlement. This is the first instance of the kind in the history of the State.

St. Mary's

The annual public examination of classes of pupils of Mt. St. Mary's Academy will be held Tuesday the 19th, at 9 o'clock A. M. and the closing exercises on the same day at 7 P. M.

The most healthy and popular drink of the season is the ice cold soda water, sparkling with purest gas and flavored with true, delicious fruit syrups, to be had only at Queen's soda fountain. *

Confidence in the President Paving the Way to Republican Peace.

The Hudson River Chronicle says: The Republican masses are fast becoming convinced of the suicidal mania which possessed them last fall, and by attrition are being drawn around the national administration as their natural and recognized nucleus. Having become convinced of its integrity of purpose, of its innate honesty, its pure patriotism and intense devotion to the best interests of the country, they have ceased to fear President Arthur as a rash, imprudent imperative "Boss," and have come to know him as the calm, unimpassioned, prudent, considerate and intelligent "Leader"—a leader whom they may implicitly trust without the fear or the possibility of betrayal.

Clover Sickness.

The abnormal condition of clover which occasionally brings out what is popularly called, "Clover Sickness," arises from want of potash in the soil, and particularly from the absence of soluble salts of potash in the subsoil. The supposition that clover sickness is due to decaying vegetable matter is incorrect, as it is also that which assigns it to the presence of a fungus, Oleosporo herbarum. Though a falling off in yield may be due to the presence of parasites yet when such parasites happen to be present the general appearance of the crop are not the same as those usually associated with clover sickness. —Corr. Scientific.

EXCELLENT RECORD.—Warden Bell has adopted the excellent plan of publishing his report every month. This enables the public to know what is being done at the State Prison. We suggest that the Superintendent of the Insane Asylum do the same. From Mr. Bell's report for May we learn that the total cost of running the prison was $3,088 90 of this $1,784 72 went for salaries. There were 3 prisoners discharged and 5 received during the month, leaving 116 on hand June 1st. The shoe shop will be made a profitable institution. Mr. Bell's showing for the past five months is a most excellent one. The Reveille admits having considerable interest in his making a good Warden and his record so far has been such that we feel glad that we stood in so stoutly for him when he was before the Legislature for the position.—Austin Reveille.

General McClellan's speech at the banquet of the Army of the Potomac has started a little Presidential boom for him. The Democracy has four defeated candidates—McClellan, Seymour, Tilden and Hancock—from whom it can, if it pleases, select a champion to bear its colors in 1884. There is always a certain amount of favor surviving the loss of prestige involved in a political defeat, because it is a more direct gratification of the desire for revenge to elect a man who has once been defeated than is success with a new candidate. Jefferson and Jackson had each made an unsuccessful run before they were elected, but since 1828 the Democrats have never backed a beaten horse, and it is not likely they will do it this time. Like other parties, they prefer a candidate with all the original gloss left on. —S. F. Alta.

The Atlanta Constitution estimates that Georgia will produce this year 600 car-loads of melons, or more than 7,500,000 seperate melons. The price of melons range in Chicago from twenty to twenty-eight cents and putting 1250 melons to the car each car will be worth $300.

DR. R. V. PIERCE, Buffalo, N. Y. Dear Sir—For many months I was a great sufferer. Physicians could afford me no relief. In my despair I commenced the use of your "Favorite Prescription" It speedily effected my entire and permanent cure. Yours thankfully.

MRS. PAUL R. BAXTER, Iowa City, Ia.

Advice to Mothers.

Are you disturbed at night and broken of your rest by a sick child suffering and crying with pain of cutting teeth? If so, send at once and get a bottle of Mrs Winslow's Soothing Syrup for Children Teething. Its value is incalculable. It will relieve the poor little sufferer immediately. Depend upon it, mothers, there is no mistake about it. It cures dysentery and diarrhœa, regulates the stomach and bowels, cures wind colic, softens the gums, reduces inflammation, and gives tone and energy to the whole system. Mrs. Winslow's Soothing Syrup for Children Teething is pleasant to the taste, and is the prescription of one of the oldest and best female physicians and nurses in the United States, and is for sale by all druggists throughout the world. Price 25 cents a bottle. feb. 21-swf-1yr.

Good for Babies.

With a baby at breast nothing is so useful for quieting my own and baby's nerves as Parker's Ginger Tonic. It prevents bowel complaints, and is better than any stimulant to give strength and appetite.—A Newark Mother.

Osburn & Shoemaker have just received from the manufactory in the East a large lot of Royal St. John Sewing Machines, which they are selling at prices below what other sewing machines can be sold for, as they get them directly from the manufactory and pay no middle-men profits. These are fast becoming the leading machines. Call and see them. *

The youthful color, beauty and lustre are gradually restored to gray hair by Parker's Hair Balsam.

NEW TO-DAY.

PROPOSALS FOR SUPPLIES
For the Nevada Insane Asylum
AT RENO, NEVADA.

OFFICE OF THE STATE TREASURER,
CARSON CITY, Nev., June 11, 1883.

THE BOARD OF COMMISSIONERS FOR the Care of the Insane of Nevada will receive sealed proposals for furnishing supplies to carry on the Insane Asylum at Reno, Nevada, up to June 25th, 1883, for six months, from July 1st, 1883, to January 1st, 1884.

Contracts will be let on the 27th day of June, 1883, for the furnishing of said supplies. All persons desiring to make proposals for furnishing such supplies, or any part thereof will, upon application to the Secretary of the Board, at Carson, be furnished with a full statement of all supplies required and all the necessary particulars pertaining thereto.

GEO. W. RICHARDS, Secretary.
je12-2w

PARKER'S
HAIR BALSAM

The best and most economical hair dressing, and made from materials that are beneficial to the hair and scalp, Parker's Hair Balsam is highly esteemed everywhere for its excellence and superior cleanliness.

It Never Fails to Restore the Youthful Color and lustre to gray or faded hair, is elegantly perfumed and is warranted to remove dandruff and itching of the scalp, & prevent falling of the hair.
50c. and $1 sizes, at dealers in drugs.

PARKER'S
GINGER TONIC
A Superlative Health and Strength Restorer.

If you are a mechanic or farmer, worn out with overwork or a mother run down by family or household duties try PARKER'S GINGER TONIC.

If you are a lawyer, minister or business man exhausted by mental strain or anxious cares, do not take intoxicating stimulants, but use Parker's Ginger Tonic

If you have Consumption, Dyspepsia, Rheumatism, Kidney or Urinary Complaints, or if you are troubled with any disorder of the lungs, stomach, bowels, blood or nerves, you can be cured by PARKER'S GINGER TONIC. It is the Greatest Blood Purifier
And the Best and Surest Cough Cure Ever Used.

If you are wasting away from age, dissipation or any disease or weakness and require a stimulant take GINGER TONIC at once; it will invigorate and build you up from the first dose but will never intoxicate. It has saved hundreds of lives, it may save yours.

HISCOX & CO., 163 William St, New York. 50c. and $1 dollar sizes, at all dealers in medicines.

GREAT SAVING BUYING DOLLAR SIZE.

FLORESTON

Its rich and lasting fragrance has made this delightful perfume exceedingly popular. There is nothing like it. Insist upon having FLORESTON COLOGNE and look for signature of

Hiscox & Co.

on every bottle. Any druggist or dealer in perfumery can supply you. 25 and 75c sizes.
LARGE SAVING BUYING 75c SIZE.

COLOGNE

Various Quacks.

Who, Each for His Own Pet Scheme, Cultivate the Field Human Nature.

There have always been quacks—legal quacks, theological, scientific quacks and medical quacks. Some of them are bland, oily fellows who argue and smile the world into believing in their favorite bit of humbug Others are pompous and pretentious parasites. But they make it pay Men seem to love to be swindled, stipulating only that it shall be neatly done.

The dear public are equally liberal to the electric and magnetic fraud. This fellow is a genius in his line. He will put a magnetic belt around your waist, a magnetic necklace under your chin, or fit you out with an entire suit of magnetic clothes, warranted to serve the purpose of ordinary garments, and at the same time to cure all diseases, from whooping-cough to hasty consumption.

Most of these have no more electric or magnetic power about them than resides in woolen blankets or in girdles of sackcloth. Only when applied by an expert is electricity of the slightest use as a medicinal agent, and even then its value is grossly over stated. What is the strongest possible presumptive evidence in favor of a particular remedy? Clearly that it should have been prepared by responsible persons of acknowledged skill in the treatment of disease.

Squarely on this foundation stands BENSON'S CAPCINE POROUS PLASTER. Endorsed by 5,000 physicians, pharmacists, druggists and chemists, it needs no further apology nor introduction. It is the one and only true and tried external application. Quacks of all kinds pay the Capcine the compliment of their dislike, as Satin is said to hate holy water.

Look in the middle of the plaster for the word "CAPCINE." Price 25 cents.

Seabury & Johnson, Chemists, New York.

Our Spring and Summer Price-List No. 33, has made its appearance—improved and enlarged. Over 200 pages. Over 3,000 illustrations. Contains quotations, descriptions and illustrations of nearly all articles in general use, from Adam and Eve to Sitting Bull and Mrs. Langtry. It costs us 25 cents for every copy we mail—nearly $50,000 per annum. It makes our hair red to think of it. We should have the cost of production. The book is full of brains. Send for it, and enclose 25 cents—anything or nothing—Let us hear from you. Respectfully,
MONTGOMERY WARD & CO.
227 & 229 Wabash Avenue, Chicago, Ill.

Will be mailed FREE to all applicants, and to customers of last year without ordering it. It contains about 175 pages, 600 illustrations, prices, accurate descriptions and valuable directions for planting 1600 varieties of Vegetable and Flower Seeds, Plants, Fruit Trees, etc. Invaluable to all, especially to Market Gardeners. Send for it!
O. M. FERRY & CO. DETROIT MICH.

JOHN SUNDERLAND'S ADVERTISEMENT.

Grand Spring and Summer Opening!
—OF—
Boots, Shoes Fine Hats

CONSISTING LATEST STYLES.

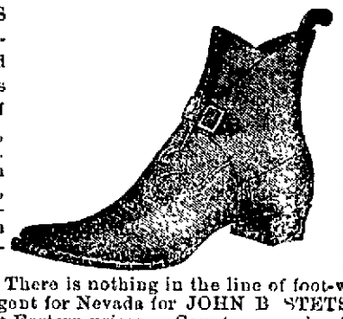

GENTLEMEN'S fine hand-sewed, machine-sewed and standard screw boots and shoes. Fine calf shoes, lace, button, Bal's and buckles. Ladies' fine French kid, button boots, Newport ties, 5th Avenue ties, two button and a great many other novelties.

GENTLEMEN'S fine button English walking (fast and buckle) shoes. A great variety of ladies Misses' Children's and infants' sandals. A fine assortment of French imported shoes always on h'nd. Ladies' French kid button shoes and slippers made to order on short notice. There is nothing in the line of foot-wear but can be found in my stock. Sole Agent for Nevada for JOHN B STETSON'S FINE HATS. All goods furnished at Eastern prices. Country merchants furnished at Jobbers' prices. Orders promptly attended to. Boots and Shoes made to order.

Repairing Neatly Done on Short Notice.

JOHN SUNDERLAND.
79 Virginia Street, Reno, Nev.

JAMISON'S ADVERTISEMENT.

Jamison's Cash Store!
JUST ARRIVED:
New Suitings, New Cashmeres,
New Calicos, Summer Silks,
New Lawns, Nuns' Veiling,
New Cheviots, New Carpets,
New Underwear, Laces, Hats,
New Ginghams, Parasols,
New Plaids, Novelties.
Selling at Prices to Suit the Times.
S. M. JAMISON.

F. LEVY & BRO.

NEW GOODS
ARE COMING IN AT
F. LEVY & BRO.'S.

S. JACOBS, MERCHANT TAILOR.

GRAND OPENING!
For Spring and Summer Trade.
S. JACOBS,
—THE WELL KNOWN—
MERCHANT TAILOR,
Takes pleasure in informing his patrons, and the public generally, that he has increased his already large stock of
Spring and Summer Suitings
From the First Importers of this Coast and the East.

I AM NOW PREPARED TO MAKE UP SUITS AT PRICES THAT will astonish the people of this vicinity. In addition to my large stock of Cloths I have secured a fine assortment of
Gents' Furnishing Goods
INCLUDING HATS AND GLOVES,
The Best ever brought to Nevada. This is no trap to catch customers. Give me a call and convince yourself of the truth.
S. JACOBS,
MERCHANT TAILOR.

NEWSPAPER ARCHIVE® NEWSPAPER ARCHIVE®

POWDER, ETC.

THE CALIFORNIA

POWDER WORKS,

430 CALIFORNIA STREET,

SAN FRANCISCO,

Manufacture and have constantly on hand

SPORTING,

MINING,

and **BLASTING**

POWDER

Of superior quality, fresh from the mills. It is being constantly received and transported into the interior, is delivered to the consumer within a few days of the time of its manufacture, and is in every way

Superior to Any Other Powder

In market. We have been awarded successively

Three Gold Medals!

At the MECHANICS' INSTITUTE and the STATE AGRICULTURAL SOCIETY for the superiority of our products over all others We call attention to our

Hercules Powder,

Which combines all the force of other strong explosives now in use, and the lifting force of the very

BEST BLASTING POWDER

Thus making it vastly superior to any other compound now in use.

Circular containing a full description of this Powder can be obtained on application at the office or of any of our Agents.

JOHN F. LOHSE, Secy.

TIME TABLE.

V. & T. R. R.

TIME TABLE.

[redacted]

TAKING EFFECT

SUNDAY, APRIL 24, 1881.

Trains From Virginia to Carson and Reno.

STATIONS.	San Francisco Express.	Local Passenger	Local Passenger
Virginia.....	Departs— 6.30 P. M.	Departs— 8.00 A. M.	Departs— 2.00 P. M.
Gold Hill.....	Arrives— 5.40 P. M.	Arrives— 8.10 A. M.	Arrives— 1.12 P. M.
Mound House.	Departs— 5.45 P. M. Arrives— 6.15 P. M.	Arrives— 8.50 A. M.	Arrives— 2.65 P. M.
Carson.....	Departs— 6.25 P. M. Arrives— 7.00 P. M.	Arrives— 9.35 A. M.	Arrives— 3.40 P. M.
Reno.....	Departs— 7.15 P. M. Arrives— 8.36 P. M.	Departs— 10.00 A. M. Arrives— 12.20 P. M.	Departs— 4.15 P. M. Arrives— 6.40 P. M.

Trains From Reno to Carson and Virginia.

STATIONS.	San Francisco Express.	Local Passenger	Local Passenger
Reno.....	7.10 A. M.	8.25 A. M.	1.30 P. M
Carson.....	Arrives— 8.25 A. M.	Arrives— 10.55 A. M.	Arrives— 4.00 P. M.
Mound House..	Departs— 8.35 A. M. Arrives— 9 10 A. M.	Departs— 11.20 A. M. Arrives— 12.05 P. M.	Departs— 5.15 P. M. Arrives— 6.05 P. M.
Gold Hill.....	Departs— 9.20 A. M. Arrives— 9.55 A. M.	Departs— ..... Arrives— 12.52 P. M.	Departs— 6.15 P. M. Arrives— 7 03 P. M.
Virginia	Arrives— 10 05 A. M	Arrives— 1.05 P. M	Arrives— 7 15 P M

Express train from Reno and Local Passenger train leaving Virginia at 8 o'clock A. M. connec at Mound House with trains of Carson and Colorado Railroad, arriving at Hawthorne at 3.15 P. M. of same day, connecting with the Unite States Stage Company's line of Concord coaches, arriving at Aurora and Bodie same evening, arriving at Luning at 5 01 P. M, connecting with stages for Grantsville, Belmont, Tybo, etc., and arriving at Soda Springs a 5 37 P. M.; connecting with stage for Belleville, Candelaria, Columbus, Silver Peak, Montezuma, Alida Valley, Gold Mountain, Benton, Bishop Creek and Independence.

H. M. YERINGTON,
General Superintendent.

D. A. BENDER,
General Freight and Passenger Agent

CARSON & COLORADO R. R.

TIME TABLE

TAKING EFFECT

SUNDAY, JAN. 1, 1882.

Bodie and Candelaria Express.

STATIONS.	Bodie and Candelaria.	San Francisco and Virginia.
Mound House....	9.30 A. M.	6 00 P. M.
Dayton.....	10.00 "	5 25 "
Clifton.....	10.45 "	4.45 "
Fort Churchill...	11.20 "	4 12 "
Washout.....	11.26 "	4.05 "
Waubuska	12.00 M.	3.25 "
Cleaver.....	12.15 P. M. / 12.30 "	3 10 "
Mason.....	12.40 "	3 00 "
Rio Vista....	1.10 "	2 25 "
Reservation	1.25 "	2 10 "
Schurz.....	1.47 "	1 47 "
Gillis.....	2.30 "	1 00 "
Hawthorne.....	3.40 " / 4.10 "	11 45 A. M. / 10 45 "
Stansfield.....	4.43 "	10 05 "
Kinkead.....	4.53 "	9 55 "
Luning	5.53 "	9.15 "
New Boston.....	5.56 "	8.55 "
Soda Springs...	6.15 " / 6.30 "	10.09 "
Rhodes.....	6 50 "	8 15 "
Belleville.....	7.20 "	7.45 "

The above trains are run daily and make close connection at Mound House with trains of the Virginia and Truckee Railroad for Virginia City and Reno, and with the Central Pacific Railroad at Reno, via the Virginia and Truckee Railroad, for all points East and West.

H. M. YERINGTON,
General Sup't.

R. J. LAWS,
Assistant Sup't.

D. A. BENDER,
Gen'l Freigh and Passenger Agent.

CLUBBING ARRANGEMENT

— WITH —

The Cincinnati Weekly Commercial!

Free Prize Books for all Subscribers.

HAVING MADE ARRANGEMENTS TO CLUB THE **WEEKLY JOURNAL** WITH **CINCINNATI WEEKLY COMMERCIAL,** we announce that we will furnish the WEEKLY JOURNAL and the Cincinnati Weekly Commercial, a large 8-page, 56-column Family Newspaper, printed from large, clear new type, and furnishes more reading matter for the money than any other newspaper in the country, the issue of each week containing over twenty-two square feet of printed matter, and is not surpassed for news, business reports, literary and select reading, one year for **$3.50**, will give as a free prize to each yearly subscriber under this clubbing arrangement any one book he may being unabridged, beautifully printed on good paper, in paper covers

Tennyson's Poems.
The Arabian Nights.
The Narrative of the Jeannette Arctic Expedition. By Lieut. Danenhower.
The Mill on the Floss. By George Eliot.
Wood's Natural History for Boys. 300 Illustrations.
East Lynne. By Mrs. Henry Wood.
Vennor's Almanac for 1883.
A Treatise on the Horse and His Diseases. By Dr. B. J. Kendal.
The Woman in White. By Wilkie Collins
History of the Kingdom of Ireland.
Waverly. By Sir Walter Scott.
A Brave Lady. By Miss Mulock.
The Bible Dictionary.
Lady Audley's Secret. By Miss Braddon.

It will be noticed that our selection of prizes covers an extended variety of the brightest and best books.

Free specimen copies of the Cincinnati Weekly Commercial may be obtained by addressing M. HALSTEAD & CO., Proprietors Commercial, Cincinnati, Ohio, and free specimen copies of the JOURNAL can be obtained by addressing

{Send postal-card asking for specimen copies.}

C. C. POWNING,
Proprietor Journal, Reno N v.

BAKER & HAMILTON

SACRAMENTO & SAN FRANCISCO

Manufactory:

BENICIA AGRICULTURAL WORKS
BENICIA. CAL.

Gang Plows,
Chilled Iron Plows,
Steel Plows,
Cast Iron Plows,
Harrows, Cultivators, Seed Drills
CIDER MILLS,
FAN MILLS,
FEED MILLS.

Also Importers and Wholesale dealers in

HARDWARE,

Axes, Nails Powder,
Shovels, Rope, Cutlery,
Barbed Fence Wire,
Plain Iron Wire, Shot,
Cartridges, Forks,
Headers, Rakes, Etc.

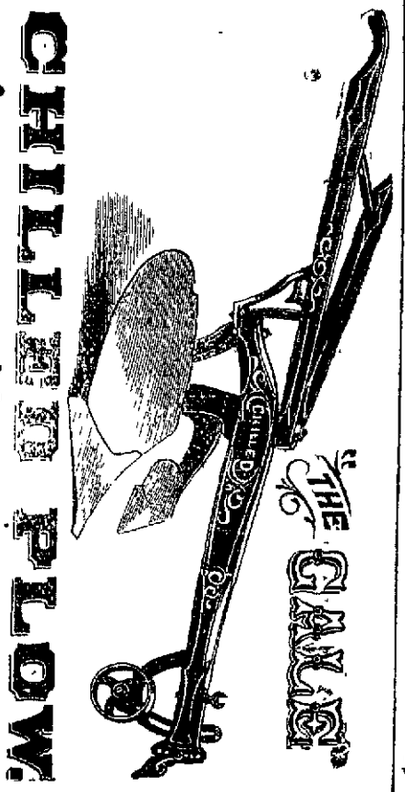

MOUNT ST. MARY'S ACADEMY.

MOUNT ST. MARY'S ACADEMY,

CONDUCTED BY

SISTERS OF ST. DOMINIC,

RENO, NEVADA.

The course of study embraces the various branches of a solid and useful education. The Scholastic Year is divided into two sessions of five months each, beginning respectively on the first Monday in February, and closing the last of June. Pupils are requested to enter at the opening of the session; but, they will be received at any time during the year, their sessions dating from the time of entrance. Public examinations are held annually. Private Literary and Musical Rehearsals every month.

TERMS, INVARIABLY HALF YEARLY IN ADVANCE

Board and Tuition in English Branches, Washing and Ironing, Plain and Fancy Needlework, Bed and Bedding, per Term, including Tuition on Piano	$150
Vocal Music in Class	10
Vocal Music, Private Lessons	20
Drawing	20
Painting	30
French and German, each	15

No advance will be made by the Institution for Books, Stationery, Materials for Drawing, Fancy work or other incidental expenses of the pupils, unless funds for the purpose are deposited with the Treasurer. This regulation is considered indispensible, and will be in all cases most strictly observed.

Each pupil must be provided with a Toilet Box and all necessary articles for the toilet.

No particular uniform is required, but each pupil must bring four changes of underwear, dark skirt for every day use, and one pair of blankets.

No deduction will be made for the withdrawal of pupils before the expiration of the term unless in case of sickness.

All letters sent or received are subject to the inspection of the Sister Superior. All Trunks, Boxes or Parcels must be prepaid.

For further particulars address,

SISTER SUPERIOR.

BISHOP WHITAKER'S

SCHOOL FOR GIRLS

RENO, NEVADA.

It will continue to be under the persons direction of Bishop Whitaker, assisted by six thoroughly competent teachers.

MISS EVA QUAIFFE

[redacted]
Will continue in charge of the Department of Music.

For Catalogues, or particular information address,

SCHOOL FOR GIRLS
Reno Nevada.

je24-2m

IA MAN

WHO IS UNACQUAINTED WITH THE GEOGRAPHY OF THIS COUNTRY WILL SEE BY EXAMINING THIS MAP THAT THE

CHICAGO, ROCK ISLAND & PACIFIC R'Y

By the central position of its line, connects the East and the West by the shortest route, and carries passengers, without change of cars, between Chicago and Kansas City, Council Bluffs, Leavenworth, Atchison, Minneapolis and St. Paul. It connects in Union Depots with all the principal lines of road between the Atlantic and the Pacific Oceans. Its equipment is unrivaled and magnificent, being composed of Most Comfortable and Beautiful Day Coaches, Magnificent Horton Reclining Chair Cars, Pullman's Prettiest Palace Sleeping Cars, and the Best Line of Dining Cars in the World. Three Trains between Chicago and Missouri River Points. Two Trains between Chicago and Minneapolis and St. Paul, via the Famous

"ALBERT LEA ROUTE."

A New and Direct Line, via Seneca and Kankakee, has recently been opened between Richmond, Norfolk, Newport News, Chattanooga, Atlanta, Augusta, Nashville, Louisville, Lexington, Cincinnati, Indianapolis and Lafayette, and Omaha, Minneapolis and St. Paul and intermediate points.

All Through Passengers Travel on Fast Express Trains.

Tickets for sale at all principal Ticket Offices in the United States and Canada.

Baggage checked through and rates of fare always as low as competitors that offer less advantages.

For detailed information, get the Maps and Folders of the

GREAT ROCK ISLAND ROUTE,

At your nearest Ticket Office, or address

R. R. CABLE, Vice-Pres. & Gen'l M'g'r. E. ST. JOHN, Gen'l Tkt. & Pass. Agt.
CHICAGO.

WISE people are hances to lookout for earnings, and crease their ome wealthy; in time beco p; those who do not improve their opportunities remain in poverty We offer a great chance to make money. We want many men, women, boys and girls to work for us right in their own localities. Any one can do the work properly from the first start. The business will pay more than ten times ordinary wages. Expensive outfit furnished free. No one who engages fails to make money rapidly. You can devote your whole time to the work, or only your spare moments. Full information and all that is needed sent free. Address

STINSON & CO.,
Portland, Maine.

nov30-1y

$72 A week made at home by the industrious. Best business now before the public Capital not needed. We will start you. Men, women, boys and girls wanted everywhere to work for us. Now is the time. You can work in spare time, or give your whole time to the business. No other business will pay you nearly as well. No one can fail to make enormous pay, by engaging at once. Costly outfit and terms free. Money made fast, easily, and honorably. Address TRUE & Co., Augusta, Maine.

nov30-1y

NEWSPAPER ARCHIVE®
NEWSPAPER ARCHIVE®